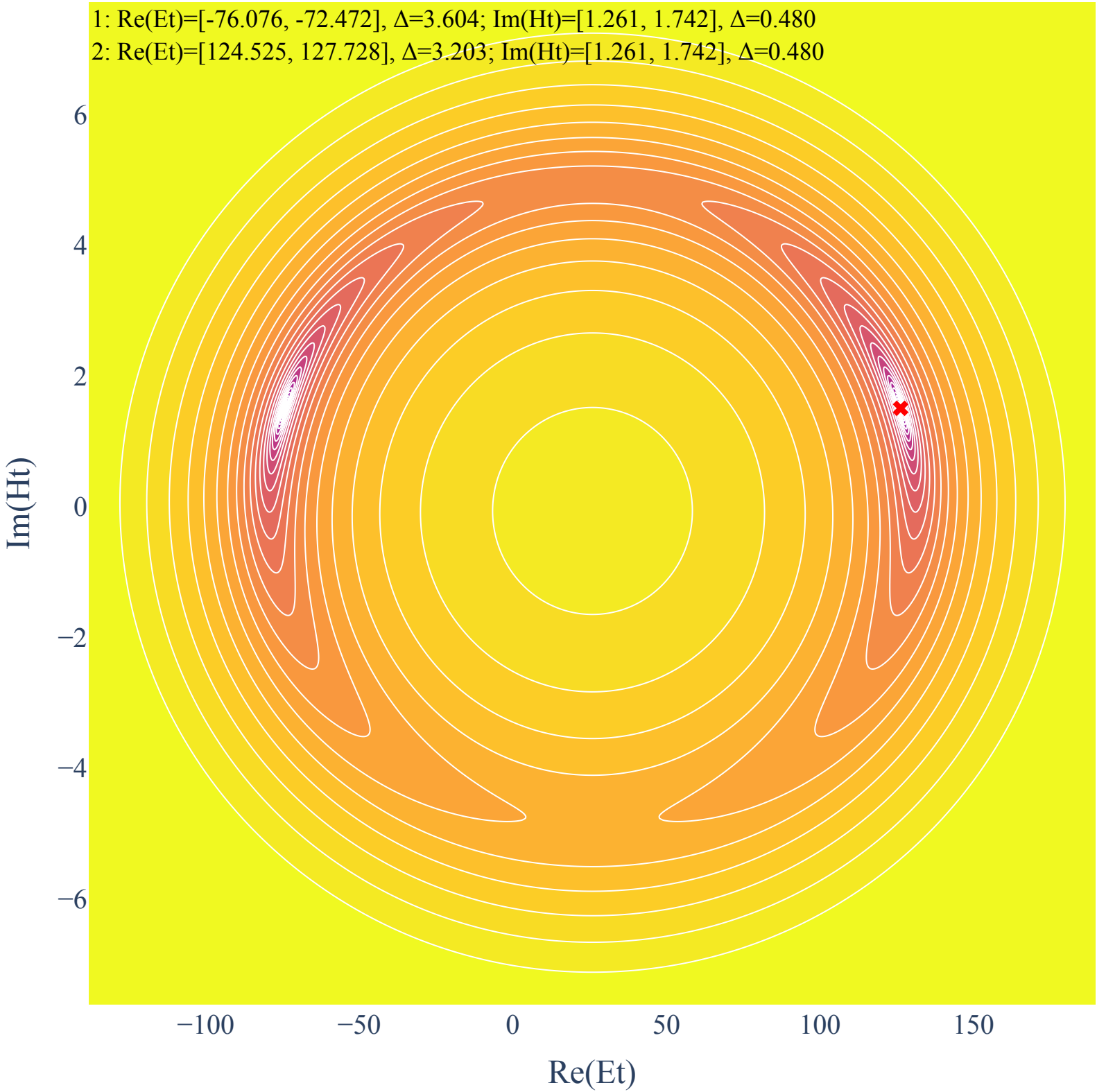
1: Re(Et)=[-76.076, -72.472], Δ=3.604; Im(Ht)=[1.261, 1.742], Δ=0.480
2: Re(Et)=[124.525, 127.728], Δ=3.203; Im(Ht)=[1.261, 1.742], Δ=0.480
6
4
2
0
−2
−4
−6
Im(Ht)
−100
−50
0
50
100
150
Re(Et)